



Western Oregon University Sponsored Research Office

Todd Hall 241
(503) 838-8589
taylor@wou.edu
<http://www.wou.edu/sro>

Managing Sponsored Research & Projects: A Quick Guide

The Sponsored Research Office is eager to assist you in pursuing external funds and in managing your sponsored projects. This is a brief overview of WOU's proposal and grant administration processes.

Important Contact Information

Sponsored Research Director: Ella Taylor, Ph.D.
(503) 838-8589
Todd Hall 241
taylor@wou.edu

All forms and instructions: www.wou.edu/sro

Sponsored Research Funding Opportunities Web Resources

Twelve division-specific webpages have been created that provide details about external funding specific to the disciplines within each division. All Sponsored Research web resources may be subscribed to through email so that recipients receive new funding opportunity announcements directly in their in-box.

Title	URL
WOU Sponsored Projects Research Updates	http://wousponsoredresearch.blogspot.com/
Funding News	http://wouspo.newsvine.com/
Business & Economics Grants	http://wouspbusinessecon.blogspot.com/
Computer Sciences Grants	http://wouspcomputerscience.blogspot.com/
Creative Arts Grants	http://wouspcreativearts.blogspot.com/
Criminal Justice Grants	http://wouspcrimjustice.blogspot.com/
Health & PE Grants	http://wousphealthpe.blogspot.com/
Humanities Grants	http://wousphumanities.blogspot.com/
International Opportunities across Disciplines	http://wouspinternational.blogspot.com/
Library & Museum Grants	http://wousplibrary.blogspot.com/
Natural Sciences & Mathematics Grants	http://wouspnaturalsciences.blogspot.com/
Psychology Grants	http://wouspppsychology.blogspot.com/
Social Sciences Grants	http://wouspsocialsciences.blogspot.com/
Special Education Grants	http://wouspspecialled.blogspot.com/
Student Services Grants	http://wouspstudentservices.blogspot.com/
Teacher Education Grants	http://wouspteachered.blogspot.com/

WOU's Proposal Process:

- 1) Contact the Sponsored Research Office early for assistance in preparing your proposal budget, obtaining up-to-date information about WOU, setting up of access for electronic submittals, and other assistance as requested. We know the university policies about effort, benefits, cost sharing, subcontracts, travel, etc. and will assist you in incorporating these into your proposal.
- 2) Complete the WOU Intent to Submit form (attached) which is located on the web at <http://www.wou.edu/sro> and click on FORMS. This form documents your anticipated needs which allows the Sponsored Research Office to assist you more fully. It also alerts us to the requirements of submission to ensure WOU compliance.
- 3) At least three days prior to the submission deadline, complete the WOU External Funding Routing Form (attached) and located on the web at <http://www.wou.edu/sro> and click on FORMS. This form incorporates required federal, state and WOU certifications. Prior to submittal to Sponsored Research this form must be signed by the Principal Investigator(s), Division Chair(s), and College Dean(s). If your proposal involves multiple investigators, the form must be signed by all involved divisions and colleges.
- 4) **Only the Sponsored Research Office is authorized to sign proposals and agreements on behalf of WOU. Do not sign any submittal certifications on behalf of the institution.**
- 5) Proposals submitted to ARRA (Stimulus funded) competitions have special reporting requirements. Please alert us if you are submitting to an ARRA funded competition or receiving an ARRA funded award.

- 6) It is your responsibility to comply with required human protections through the Institutional Review Board (<http://www.wou.edu/irb>).

WOU's Sponsored Research Management Process:

- 1) All awards for external support of research, instruction and training or public service projects must be processed through the Sponsored Research Office. Only authorized institutional representatives may accept awarded grants and contracts on behalf of the university.**
- 2) Should you be notified of the success of your proposal, forward the email, letter and official award document to the Sponsored Research Office. Keep a copy for yourself. Should the Sponsored Research Office be notified of the success of your proposal, we will forward a copy of the notification to you.
- 3) It is the responsibility of the PI(s) to confirm that (a) the scope of work accurately reflects the scientific or scholarly work the PI(s) proposed or agreed to do; (b) the deliverables and timelines are acceptable; and, (c) the budget reflects what was proposed or revised during the review process.
- 4) After an account has been established the Principal Investigator(s), Project Director(s), and any other project member with budgetary responsibility must participate in the Sponsored Research Office's new project training. No funds can be accessed until the training has been completed.
- 5) All project staff will be required to review the WOU Financial Disclosure Conflict of Interest policy statement and the WOU Code of Ethics on a yearly basis.



Western Oregon University Sponsored Research Office

Todd Hall 241
(503) 838-8589

taylor@wou.edu

<http://www.wou.edu/sro>

Proposal Approval Process

The following flowchart describes the WOU proposal approval process.

WOU Proposal Approval Process

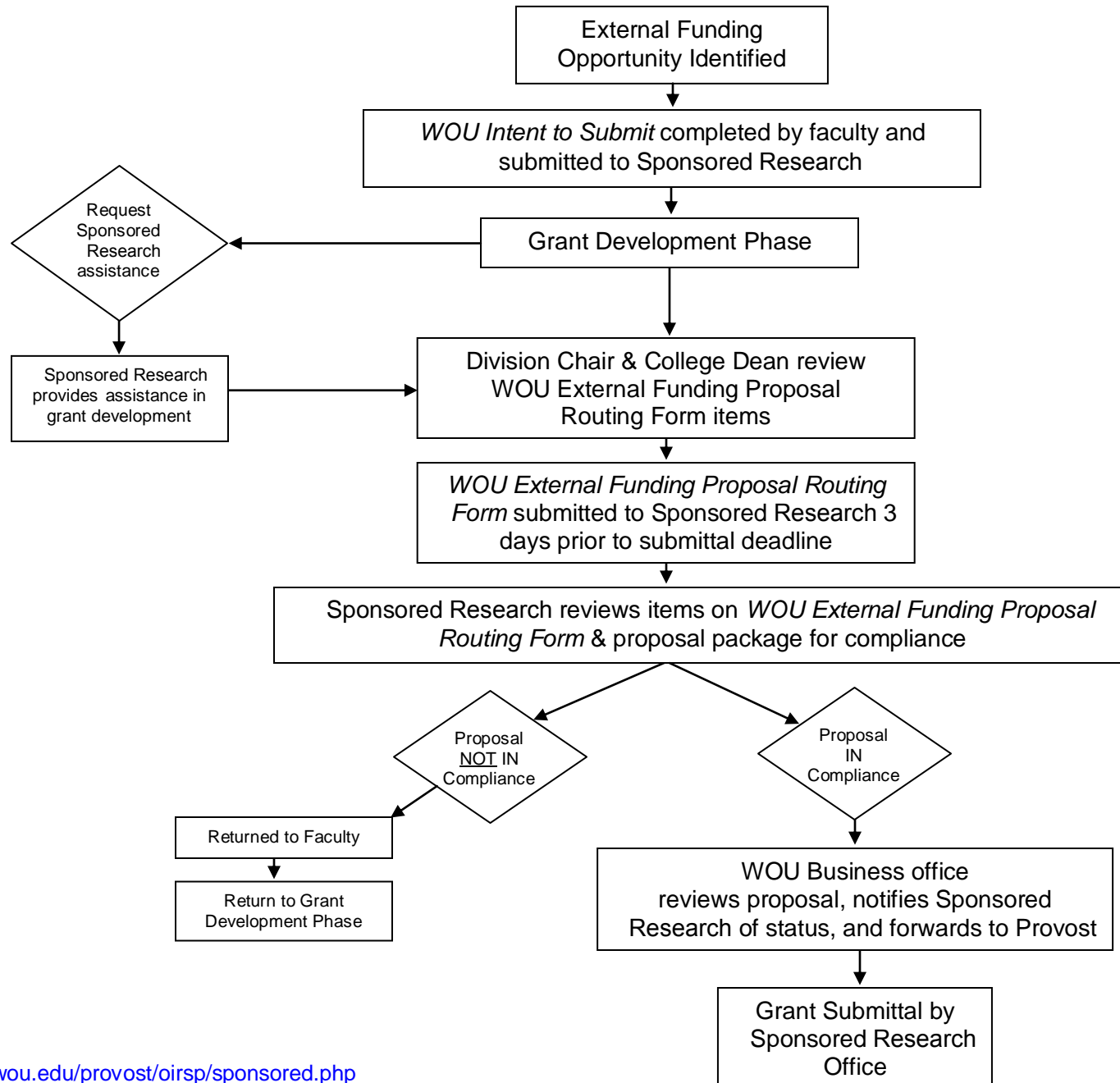



Western Oregon University Sponsored Research Office

Todd Hall 241
(503) 838-8589
taylor@wou.edu
<http://www.wou.edu/sro>

Intent to Submit

The following form should be submitted to the Sponsored Research Office early in the proposal writing process. It ensures that the proposal can be submitted through WOU and on time.

Western Oregon University, Intent to Submit Proposal for Grant Funding

Questions? Contact Sponsored Research Office (taylor@wou.edu, 503-838-8589)

If you intend to write a grant, you must submit this form to the Sponsored Research Office as soon as you have identified the potential funder. All proposals for extramural support of university sponsored activities or programs must be reviewed prior to transmission to the external source of funding.

Date		
Principal Investigator (PI)/Project Director (PD)		
Division		
PI Contact info (phone & email)		
Anticipated Project Title		
Funding Agency (NSF, OSEP, NEH, NIH, etc.)		
CFDA #		
Website for RFP		
Type of proposal	<input type="checkbox"/> New Project	<input type="checkbox"/> New proposal for continuing project
	<input type="checkbox"/> Revised/Resubmit	
Type of project	<input type="checkbox"/> Research	<input type="checkbox"/> Curriculum Development
	<input type="checkbox"/> Instruction/Training/TA	<input type="checkbox"/> Equipment
	<input type="checkbox"/> Public Service/Outreach	<input type="checkbox"/> Other (please describe):
Duration of project (mm/dd/yy to mm/dd/yy)		
Deadline for Submission (Date & Time)		
Type of submission	<input type="checkbox"/> U.S. Postal Service Postmark	<input type="checkbox"/> on-line submission
	<input type="checkbox"/> Courier arrival date	<input type="checkbox"/> other (explain)
Approximate amount to be requested	\$	
Does the RFP require cost sharing or matching funds?	No <input type="checkbox"/>	Yes <input type="checkbox"/> What percentage?
Will the grant proposal include the use of human subjects?	No <input type="checkbox"/>	Yes <input type="checkbox"/>
Will the grant proposal include computing needs (i.e., webpage design, laptops)?	No <input type="checkbox"/>	Yes <input type="checkbox"/>
Will the grant proposal include personnel costs (e.g., faculty, staff, graduate assistants)?	No <input type="checkbox"/>	Yes <input type="checkbox"/>
Do you anticipate partnering or subcontracting with other universities and/or agencies?	No <input type="checkbox"/>	Yes <input type="checkbox"/>
Sign below and submit to SRO	Signature	Date
Principal Investigator/Project Director		



Western Oregon University Sponsored Research Office

Todd Hall 241
(503) 838-8589
taylor@wou.edu
<http://www.wou.edu/sro>

External Funding Routing Form

The following form should be submitted to the Sponsored Research Office at least three (3) days prior to the proposal submission deadline. This form incorporates required federal, state and university certifications. It must be signed by the Principal Investigator(s), Division Chair(s), and College Dean(s). If the proposal involves multiple PIs, the form must be signed by all involved divisions and colleges.

Western Oregon University, External Funding Proposal Routing Form

For assistance in completing Routing Form, please contact Sponsored Research Office
(taylor@wou.edu; 503-838-8589)

This form is to be completed by the Principal Investigator/Project Director (PI/PD) submitting the proposal. The purpose of this form is to gather information necessary to obtain appropriate internal administrative and academic approvals. **Submit completed form and proposal package to the Sponsored Research Office a minimum of three (3) business days prior to submittal deadline.**

Principal Investigator (PI)/Project Director (PD)	
Division	
PI Contact info (phone & email)	
Co-investigators, Divisions & Contact info	
Project Title	
Funding Agency (NSF, OSEP, NEH, etc.)	
CFDA#	
Type of proposal	<input type="checkbox"/> New Project <input type="checkbox"/> New proposal for an existing project <input type="checkbox"/> Revised/Re-submittal
Type of project	<input type="checkbox"/> Research <input type="checkbox"/> Public Service/Outreach <input type="checkbox"/> Instruction/Training/TA/Curriculum Development <input type="checkbox"/> Equipment <input type="checkbox"/> Other (please describe):
Duration of project (mm/dd/yy to mm/dd/yy)	
Deadline for Submission (Date) Time due (4:00 p.m. EDT)	
Date of <u>expected</u> funding decision	
Type of submission	<input type="checkbox"/> U.S. Postal Service Postmark <input type="checkbox"/> on-line submission <input type="checkbox"/> Courier arrival date <input type="checkbox"/> other (explain)
IF online submission, who will submit	<input type="checkbox"/> WOU Sponsored Research Office <input type="checkbox"/> other (provide name, department, contact #)
Attach abstract, budget, draft proposal and RFP to this form	<input type="checkbox"/> Abstract attached <input type="checkbox"/> Proposal attached <input type="checkbox"/> Budget attached <input type="checkbox"/> RFP attached
Date Submitted to Sponsored Research	

Return completed form with original signatures and copy of proposal to the Sponsored Research Office, Todd Hall 241 *(Revised 07/28/10)*

Western Oregon University, External Funding Proposal Routing Form

For assistance in completing Routing Form, please contact Sponsored Research Office
(taylor@wou.edu; 503-838-8589)

II. BUDGET SUMMARY

A. Budget Summary

Total amount requested from granting agency: \$ # of years: _____

	Granting Agency Funds	WOU Cost Share or Matching Funds		
		Matching Funds (Cash)	In-kind (i.e., FTE)	Note WOU Index Fund to be used
Total Direct Costs \$ <input type="text"/>				<input type="checkbox"/> Guaranteed <input type="checkbox"/> Anticipated
Total Indirect Costs \$ <input type="text"/>				<input type="checkbox"/> Guaranteed <input type="checkbox"/> Anticipated
Total Costs \$ <input type="text"/>				<input type="checkbox"/> Guaranteed <input type="checkbox"/> Anticipated

B. Indirect Costs (Check one)

- The maximum allowable indirect costs have been requested (WOU indirect is 26% of MTDC).
- The sponsor does not fund indirect costs.
- A portion of the indirect costs has been requested.

Percent requested	<input type="text"/>
Rationale for lower indirect costs	<input type="text"/>

C. Cost Sharing/Matching Commitments (check one)

- This project will not require allocation of WOU funds
- This project will require allocation of WOU funds. If checked, describe:

% of cost sharing/matching funds required: _____	<input type="checkbox"/> Proposal meets required cost share/match <input type="checkbox"/> Proposal exceeds required cost share/match
Type of cost sharing/matching funds required	<input type="checkbox"/> Faculty time <input type="checkbox"/> Graduate Teaching/Research Assistant <input type="checkbox"/> Staff time <input type="checkbox"/> Other (please explain): <input type="checkbox"/> Office/lab space

III. ADDITIONAL INFORMATION

Check **all** applicable statements and complete required information.

A. Will grant/contract funds be used toward personnel costs? Yes No

If YES, time & effort (Check all applicable)

- This project involves new hires (i.e., faculty, support staff, graduate assistants).
- This project requires supplemental contracts (i.e., other agencies, universities).
- Independent Contractors/Consultants will be hired.
- This project requires WOU faculty/staff buyout time. (See below)
- This project requires WOU faculty/staff reassign time. (See below)
- This project requires WOU TRI faculty/staff time. (See below)

Return completed form with original signatures and copy of proposal to the Sponsored Research Office, Todd Hall 241
(Revised 07/28/10)

Western Oregon University, External Funding Proposal Routing Form

For assistance in completing Routing Form, please contact Sponsored Research Office
(taylor@wou.edu; 503-838-8589)

IF YES to faculty/staff buyout or reassign time

Name Position Division/Department	Term/ Year	% of effort (30%, one course/term, one course/ year, etc.)	Rate adjusted across multiple years for salary % increase?	Approved by appropriate administrator?
			<input type="checkbox"/> Yes <input type="checkbox"/> No	<input type="checkbox"/> Yes Name of administrator:
			<input type="checkbox"/> Yes <input type="checkbox"/> No	<input type="checkbox"/> Yes Name of administrator:

B. Does the project involve student participation? Yes No

C. Does the project involve student fee remissions or stipends for tuition? Yes No

<input type="checkbox"/> Tuition <input type="checkbox"/> Fees <input type="checkbox"/> Books/Supplies	IF Yes, provide description:
--	-------------------------------------

D. Does the project involve human subjects? Yes No

If yes, status of IRB application:

<input type="checkbox"/> Approved	Date: IRB #:
<input type="checkbox"/> Pending	Date submitted: Date to be submitted:

E. Does the project involve contracting and/or subcontracting with other institutions or agencies?

Yes No

If yes, list institutions and the nature of their participation.

Institution/Agency	Nature of participation

F. Conflict of Interest: The proposed project or relationship with external funders requires the disclosure of significant financial interests that present an actual or potential conflict of interest for investigators involved in this project. A conflict of interest is defined as the Principal Investigator(s), spouses, or dependent children having a greater than 5% equity investment or receipt of \$10,000 or more from the proposed funder.

Return completed form with original signatures and copy of proposal to the Sponsored Research Office, Todd Hall 241
(Revised 07/28/10)

Western Oregon University, External Funding Proposal Routing Form

For assistance in completing Routing Form, please contact Sponsored Research Office
(taylor@wou.edu; 503-838-8589)

Yes (see below) No

If answered in the affirmative, then all investigators so involved have provided a complete disclosure in this matter as instructed by current institutional policy and/or Federal regulation.

Yes No

CERTIFICATION: I certify that the information provided on this form is accurate and complete as of this date. I agree to accept responsibility for the scientific or technical conduct of the project and for provision of required technical reports if an award results from this application. My signature below certifies that

- 1) I have reviewed this proposal with my Division Chair and College Dean (where applicable)
- 2) I agree to abide with applicable WOU policies; and
- 3) I agree to be bound by the terms and conditions of the outside grant or contract which supports this proposed activity.

Project Director/PI: _____ Date: _____

Co-PI : _____ Date: _____

Co-PI : _____ Date: _____

CERTIFICATION: I have reviewed this application's proposal, budget and cost share commitments. My signature below indicates my approval for submission of the proposal, its budget and cost share commitments.

Department Chair: _____ Date: _____

Division Chair: _____ Date: _____

Dean/Director: _____ Date: _____

CERTIFICATION: This application's text and budget have been reviewed for completeness, consistency with sponsor instructions and requirements, federal and state regulations, and WOU policies. Any necessary changes/modifications have been communicated to the PI/PD and completed.

Sponsored Research Official: _____ Date: _____

WOU Business office official: _____ Date: _____

Chief Academic Officer: _____ Date: _____

Date Proposal was submitted to granting agency ___/___/___ Signature: _____

Return completed form with original signatures and copy of proposal to the Sponsored Research Office, Todd Hall 241
(Revised 07/28/10)