

WESTERN OREGON
UNIVERSITY

Football

Saturday Visit

Nov. 8, 2003

GO WOLVES!

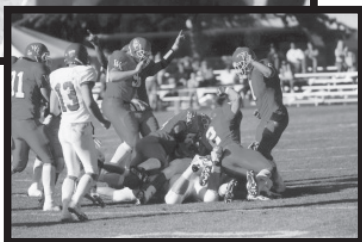
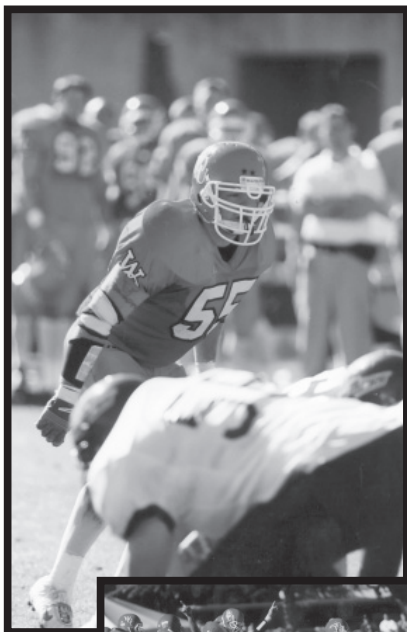

www.wou.edu

FOOTBALL SATURDAY VISIT

November 8, 2003 • 10 a.m. - 2 p.m. • Kick Off 2 p.m.

GO WOLVES!

You and your family are invited to Football Saturday and Homecoming at Western Oregon University on Saturday, November 8. At Football Saturday, you'll tour campus and learn about WOU's admission requirements, residence life, financial aid, NCAA Division II athletics and student activities.

Each student and two of their guests will be provided a complimentary ticket to the football game and a barbecue lunch at the stadium prior to kick off. Guests requiring additional tickets to the football game should contact the WOU Athletics Department at 503-838-8252. For a schedule of Homecoming events, please visit www.wou.edu/events.

With an enrollment of 5,030 students, and average class size of 28, our faculty's first priority is offering you a personalized education. Come discover why WOU may be the right place for you!

Tentative Program Agenda:

10:00 - 10:30 a.m.	Check-in , West Entrance, Werner University Center, WC
10:30 - 11:00 a.m.	Admissions, Financial Aid and University Residences Presentations , Columbia Room, WC
11:00 a.m. - 12:00 p.m.	Student Services Fair , WC
12:00 - 1:00 p.m.	Tour of Campus & Residence Halls , Departs from WC
1:15 - 2:00 p.m.	Tailgate Lunch , Stadium
2 p.m.	Kick Off! Homecoming Game WOU vs. Humboldt State , McArthur Field

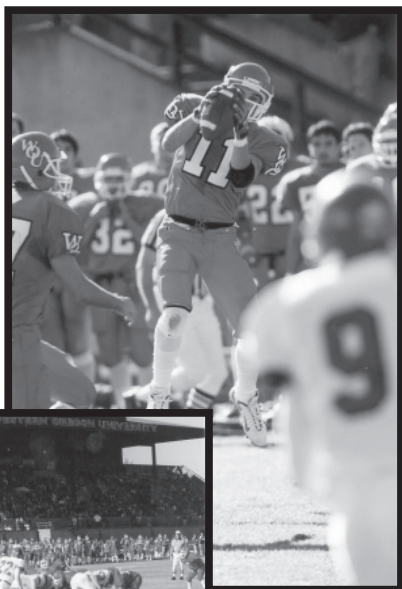

Register On-Line

You may register for Football Saturday on-line at <http://www.wou.edu/core/admissions.html>.

Local Lodging Options

Guests seeking overnight accommodations can find a list of options in the local area at http://www.wou.edu/core_features/findit/maps/places_to_stay.html.

YES, I WILL ATTEND FOOTBALL SATURDAY, Nov, 8, 2003

Name of Student _____

Mailing Address _____

Street/P.O.Box

City

State

ZIP

Phone () _____ E-mail _____

High School Student (specify school) _____ Graduation Date _____ Transfer Student (specify college) _____

Have you decided on a major/minor? Undecided Yes (specify) _____

What is your current level of interest in WOU? Very Interested Somewhat Interested Uncertain

Full name(s) of parent(s)/family members attending _____

Total number attending? _____

Would you like a WOU representative to contact you to schedule a campus visit? Yes No

**Please mail in a separate envelope.
Confirmation will not be mailed after
Monday, November 3, 2003.**

Check if you need:

Sign Language Interpreter

Mobility Assistance

Other (specify) _____

**RSVP DEADLINE
NOVEMBER 3, 2003**

COMPLETE AND RETURN
REGISTRATION TO:
OFFICE OF ADMISSIONS
WESTERN OREGON UNIVERSITY,
MONMOUTH, OR 97361
or register on-line at
[http://www.wou.edu/core/
admissions.html](http://www.wou.edu/core/admissions.html).

Getting to Monmouth from I-5

I-5 Southbound

Take exit 260-A (Salem Parkway) and follow the parkway into Salem until it merges left into Commercial Street. Continue on Commercial and follow this street to Marion Street. Turn right on Marion, and as you cross the bridge, merge into the left lane. You will be on Highway 22. Continue on Highway 22 approximately 10 miles until you reach Highway 99W. Turn left onto Highway 99W. Continue approximately five miles and take a right directly after J's Restaurant onto Jackson Street. Follow Jackson Street and take a right into parking lot F.

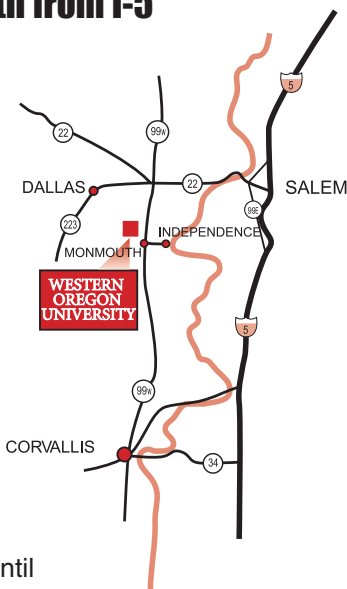

I-5 Northbound

Take exit 228 (Corvallis/Highway 34W). Follow Highway 34W for approximately nine miles to Corvallis. As you approach Corvallis, merge into the right lane. After crossing the bridge over the Willamette River you will take a right on 3rd Street/ 99W and follow the signs to Monmouth. Continue on 99W for approximately 20 miles until you reach Monmouth. Take a left directly before J's Restaurant onto Jackson Street. Follow Jackson Street and take a right into parking lot F.

Please prepare for inclement weather by bringing a jacket and umbrella. You are strongly encouraged to wear comfortable shoes, as you will be walking around campus.

For further information or to schedule an individual campus visit, please contact the Office of Admissions at 503-838-8211 (V/TTY) or toll free 1-877-877-1593, Ext. 1 or e-mail us at wolfgram@wou.edu